

**REPUBLIC OF SEYCHELLES**

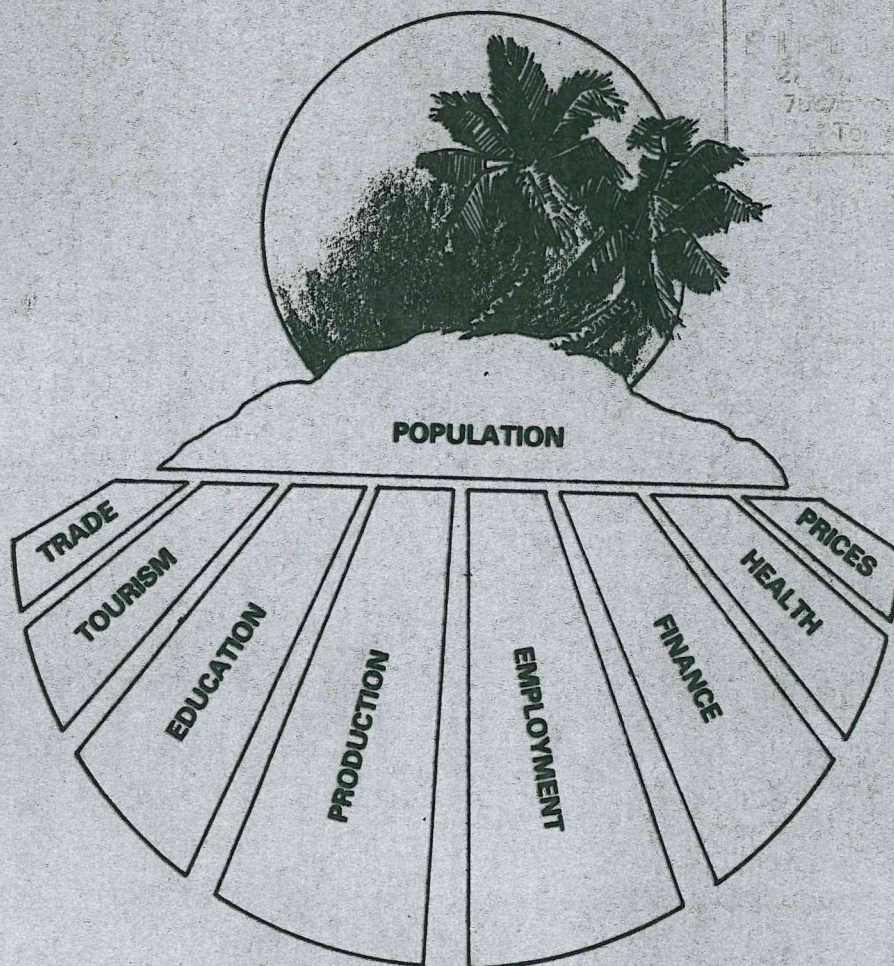
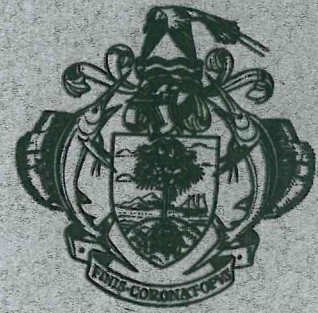

# STATISTICAL ABSTRACT 1983

STATISTICS DIVISION, P.O. BOX 206, MAHE, SEYCHELLES  
Printed by: SEYCHELLES NATIONAL PRINTING COMPANY LTD.

Price R. 60

51 SC 1487

3C.1983

REPUBLIC OF SEYCHELLES  
STATISTICAL ABSTRACT, 1983

June 1984

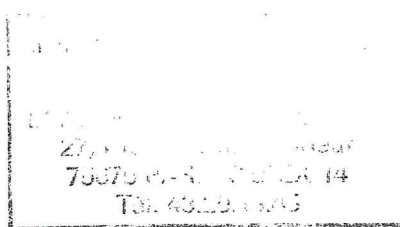

Prepared by: Statistics Division, Department of Finance and Industry,  
P O Box 206, Victoria, Mahe, Seychelles

Printed by : Seychelles National Printing Company Ltd.

POPULATION AND VITAL STATISTICS

AGE-SPECIFIC FERTILITY RATES, 1974 - 1983

Table 12 Births per woman per year

Age Group	1974	1975	1976	1977	1978	1979	1980	1981	1982	1983
10 - 14	0.001	0.000	0.002	0.001	0.002	0.001	0.001	0.002	0.001	0.001
15 - 19	0.127	0.130	0.109	0.106	0.123	0.120	0.119	0.101	0.076	0.073
20 - 24	0.288	0.249	0.234	0.223	0.236	0.219	0.214	0.203	0.169	0.183
25 - 29	0.266	0.226	0.217	0.174	0.197	0.176	0.199	0.201	0.164	0.171
30 - 34	0.195	0.206	0.147	0.145	0.152	0.149	0.154	0.144	0.131	0.153
35 - 39	0.150	0.134	0.106	0.107	0.102	0.100	0.103	0.095	0.095	0.084
40 - 44	0.054	0.055	0.044	0.028	0.042	0.034	0.037	0.040	0.029	0.029
45 - 49	0.008	0.008	0.009	0.006	0.008	0.006	0.005	0.006	0.005	0.002
TOTAL FERTILITY(2)	5.44	5.05	4.34	3.94	4.31	4.02	4.16	3.96	3.35	3.48

Source: Statistics Division

Notes: (1) Using mid-year estimates based on smoothed 1977 census data

(2) Total fertility = total number of children born to a woman who passes through childbearing ages experiencing current age-specific rates.