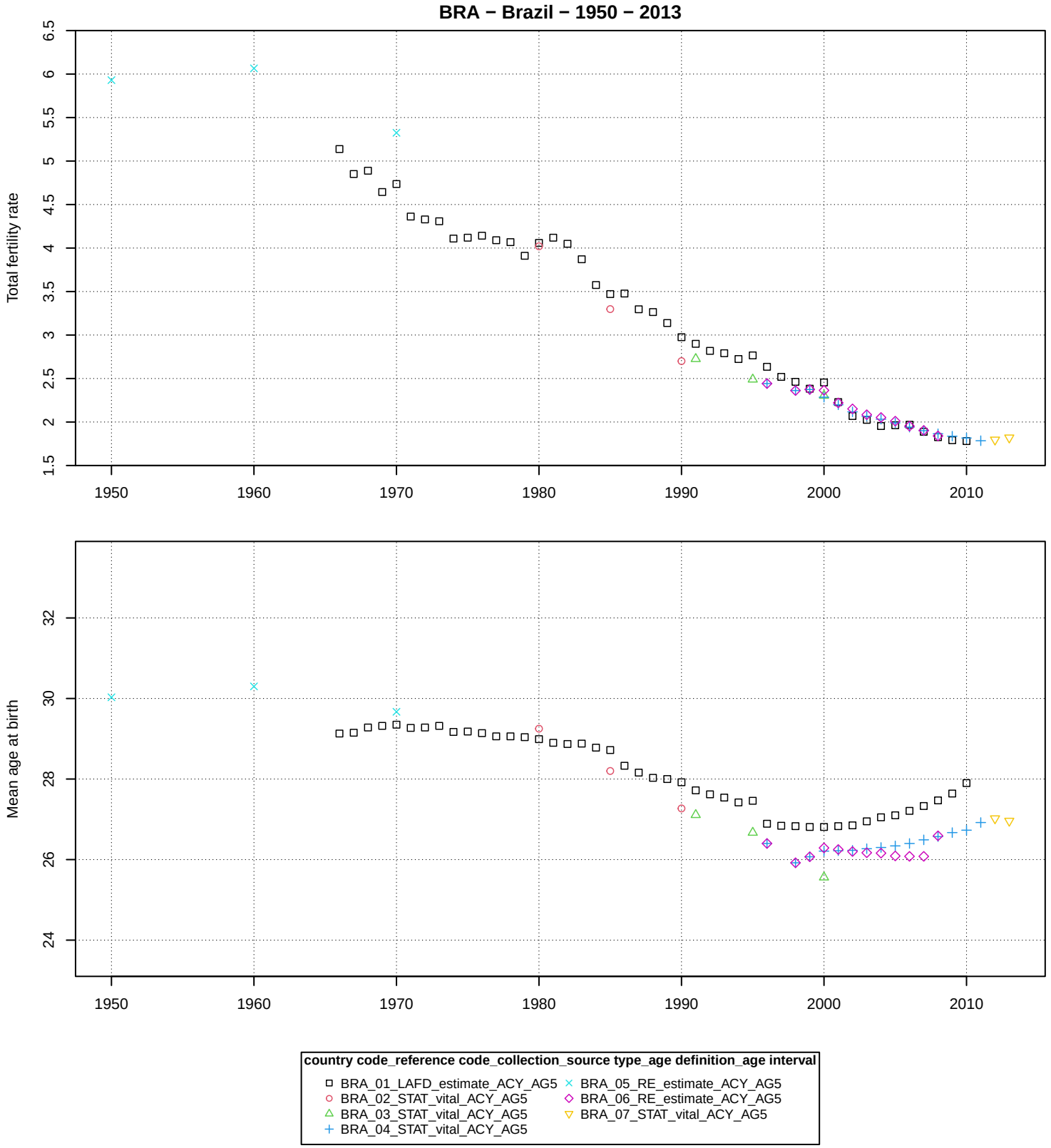
BRA − Brazil − 1950 − 2013
Total fertility rate
6.5
6
5.5
5
4.5
4
3.5
3
2.5
2
1.5
1950
1960
1970
1980
1990
2000
2010
Mean age at birth
32
30
28
26
24
country code_reference code_collection_source type_age definition_age interval
BRA_01_LAFD_estimate_ACY_AG5
BRA_02_STAT_vital_ACY_AG5
BRA_03_STAT_vital_ACY_AG5
BRA_04_STAT_vital_ACY_AG5
BRA_05_RE_estimate_ACY_AG5
BRA_06_RE_estimate_ACY_AG5
BRA_07_STAT_vital_ACY_AG5